

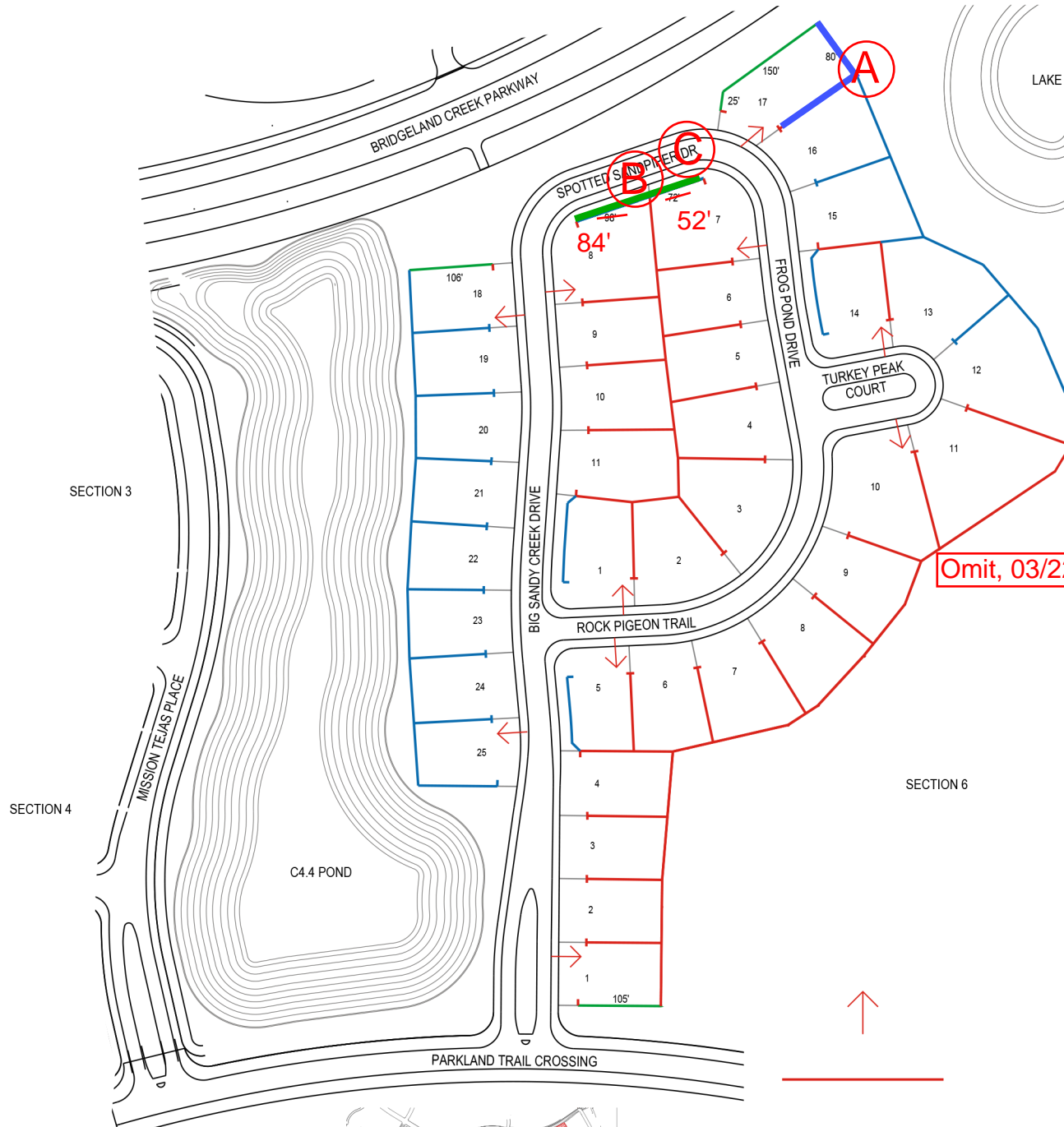





Revisions

- A** 11/20/17 - Lot 17, back and side fence between 16/17
- B** 03/12/18 - Lot 7 & 8 @ Spotted Sandpiper Dr will be switched to Brick Thin Wall. ~~Column is to be set 2" off PL, will be located in the ROW.~~
- C** 04/04/18 - BTW, Reduced lengths on Lot 7 & 8 siding Spotted Sandpiper Dr. BTW Center of Column to be located at 7' from BOC for side lot condition. Walk to be located at BOC (along Spotted Sandpiper Dr.) with planting buffer between walk and BTW

Omit, 03/22/18



FENCE LEGEND

-  SPECIFIED DRIVEWAY LOCATIONS
-  6' HT. DOUBLE SIDED WOOD FENCE
-  BRICK THIN WALL
-  5' TUBE STEEL FENCING
-  CORNER CLIP AT 45° (10'X10' OFFSET)

