

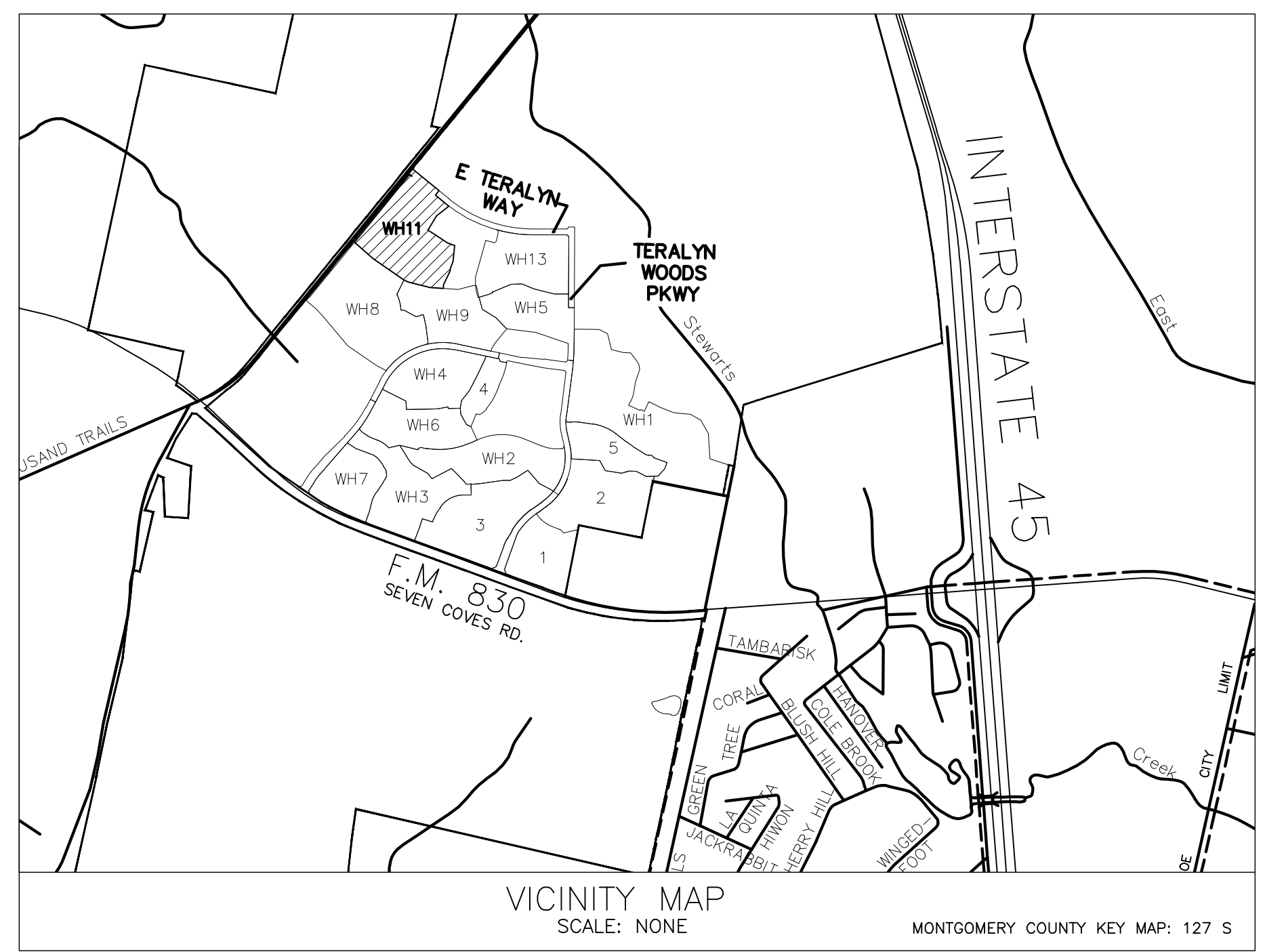







SCALE: 1"=100'



VICINITY MAP  
SCALE: NONE  
MONTGOMERY COUNTY KEY MAP: 127 S

### LEGEND

-  7' GOOD SIDE OUT FENCE WITH ROT BOARD AND CAPPED (DEVELOPER)
-  6' DOUBLE SIDED FENCE WITH ROT BOARD AND CAPPED (DEVELOPER)
-  6' GOOD SIDE OUT FENCE WITH ROT BOARD AND CAPPED (BUILDER)
-  6' GOOD NEIGHBOR FENCE WITH ROT BOARD (BUILDER)
-  5' TUBE METAL FENCING (BUILDER)
-  45-DEGREE ANGLED FENCE
-  LOCATION OF DRIVEWAY

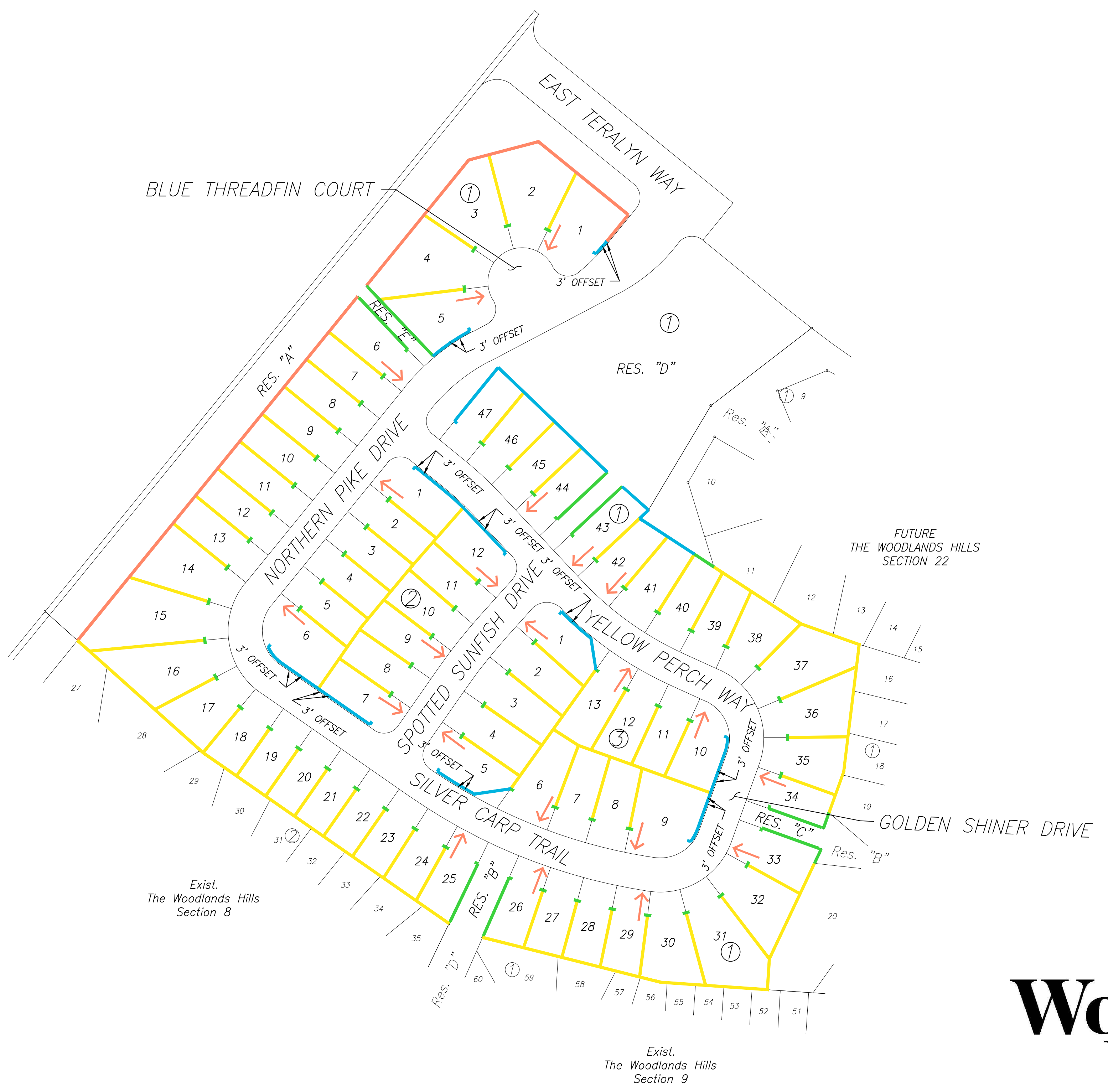

# The Woodlands Hills

EXHIBIT	
HF MANAGEMENT DEVELOPMENT COMPANY, LLC THE WOODLANDS HILLS SECTION 11 FENCING & DRIVEWAY EXHIBIT	
<b>LJA Engineering, Inc.</b> 	
3600 W Sam Houston Pkwy S Suite 600 Houston, Texas 77042	Phone 713.953.5200 Fax 713.953.5026 FRN - F-1386
DATE: 1/7/2021	SHEET NO. 1 OF 1

\*Note: The intent of the driveway designation is to avoid conflict with but not limited to: streetlights, manholes, large inlets, radius of curbs, intersections, corners and neighborhood entrances.

Date/Time : Thu, 25 Feb 2021, 10:03am  
Path/Name : I:\Projects\047A\0200\0211\Exhibits\Fencing Exhibit\TW Section 11 Fencing Exhibit 1.dwg